

Catholic Central HIGH SCHOOL

Be Greater.

Be Connected.

BE CATHOLIC CENTRAL

catholiccentralhs.org

PRESIDENT-PRINCIPAL MESSAGE



"At Catholic Central, we don't just educate—we connect students with a future filled with purpose."

Nicholas Kelly
President-Principal

At Catholic Central High School, education is a transformational journey designed to ignite a life of profound purpose. Every student who enters our doors carries extraordinary promise. We consider it a sacred privilege to walk alongside them as they expand their minds, strengthen their character, and deepen their faith.

True education does more than impart knowledge; it transforms who we are. My vision as a leader is built on the unwavering belief that learning should shape young men and women who are intellectually fearless, morally grounded, and spiritually alive. We do not just prepare students to navigate the modern world, we empower them to transform it with courage, conviction, and compassion.

This vision breathes life into everything we do. Anchored in rich Catholic tradition, Catholic Central is a vibrant community where faith, excellence, and endless opportunity converge. Whether on the field, on the stage, or in the classroom, our students discover their true passions while forging the resilience and leadership needed to conquer tomorrow's challenges.

We are here to unleash the full potential of every Hilltopper. When you choose Catholic Central, you are choosing a community where your child is truly known, deeply supported, and intentionally formed for lifelong greatness not simply in what they accomplish, but in the character of who they become.

Join us as we empower the next generation to lead, serve, and make a meaningful impact.



CONTENTS







Principal Message	1
Contents	2
CC Connected	3
Mission & Vision	4
History	5
Member Parishes	6
Achievements	7
Academics	8
Student Life	10
Habits of a Hilltopper	11
Athletics	13
Facilities	14
Admissions Process	16
Tuition & Financial Assistance	17
Testimonials	18



Catholic Central Connected

At Catholic Central High School (CCHS), your child becomes part of something greater.

CCHS is more than a school—it is a Christ-centered community where every student is known, valued, challenged, and supported. Rooted in faith and strengthened through meaningful relationships, students are surrounded by dedicated faculty, supportive families, alumni, parish partners, businesses, and community members who are invested in their growth and success.

Through Faith, Community, Growth, and Opportunity, Catholic Central Connected puts each student at the center of a lifelong network of support. Here, students discover their God-given potential, build confidence and character, develop meaningful relationships, and gain experiences that prepare them to thrive in college, career, and life.

Established in 1920 by the School Sisters of Notre Dame (SSND), CCHS has more than a century of tradition in providing a Christ-centered, college-preparatory education that forms students in mind, body, and spirit. Today, we continue that mission by forming faith-filled servant leaders who are prepared to lead with confidence, character, integrity, and purpose.

When you choose CCHS, you are choosing more than four years of high school. You are choosing a community committed to your child's growth, connected to their future, and invested in who they are becoming.





MISSION & VISION



Catholic Central High School is a community committed to forming future leaders through a foundation of faith, personalized growth, and transformative opportunities.

At CCHS, our mission is to inspire academic excellence, moral integrity, and compassionate leadership through a Christ-centered, college preparatory education. Grounded in our SSND heritage and connected through our deep history and traditions, we ensure every student is known, valued, and prepared for success in college, career, and life.

Our vision is to be recognized as a premier Catholic high school where Catholic Central Connected carries our mission beyond the classroom—forming faith-filled servant leaders, supporting families, and cultivating a lifelong network of alumni, businesses, parish partners, and community members.

Together, we strengthen our community, expand opportunities, and create a lasting legacy that inspires future generations of Hilltoppers.

Faith - Why we exist
Faith is our foundation. Through Christ-centered formation, students grow in faith, character, service, and purpose while learning to live the Gospel every day.

Community - Who we are
Students become part of a connected community of families, faculty, alumni, parishes, businesses, and supporters who create belonging, build meaningful relationships, and remain connected for life.

Growth - How students develop
Through personalized learning, meaningful experiences, and diverse opportunities, students grow academically, personally, and spiritually. Guided by the Habits of a Hilltopper, they discover their God-given potential while developing the confidence, character, and integrity to lead with purpose.

Opportunity - Where Catholic Central prepares them to go
Rigorous academics, personalized pathways, leadership opportunities, real-world experiences, athletics, arts, service, and extracurricular activities equip students with the knowledge, skills, relationships, and confidence to pursue their passions and succeed in college, career, and life.

Something Greater Starts Here!

Together, our mission and vision reflect the heart of CCHS: a Christ-centered community where faith forms the foundation, community creates belonging, growth develops the whole person, and opportunity prepares students to lead lives of purpose and impact.

OUR HISTORY

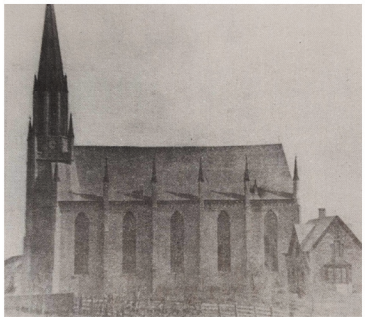

1860

The story of CCHS began on December 7, 1860, when three courageous School Sisters of Notre Dame arrived in Burlington, Wisconsin, answering the call to educate students in the Catholic tradition at St. Mary's Parish. With faith as their compass and just two classrooms, they laid the foundation for generations of students to be formed in mind, body, and spirit. The first school building was located at the corner of McHenry and Jefferson Streets and had 110 students in two classrooms.



1919

By 1919, the growing parish of St. Mary's recognized the need for a Catholic high school. Despite strong opposition and limited resources, Fr. Van Treeck, pastor of St. Mary's, pursued the vision with steadfast determination.

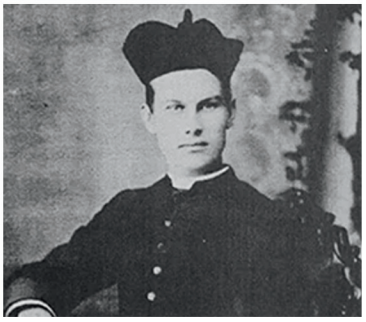

1920

Amidst the Spanish Flu pandemic, Father Van Treeck and Sister Mary Michael, SSND, established St. Mary's High School as a two-year commercial course school in the original parish church that had been used as a meeting hall by the St. Eustachius Benevolent Society. With little more than faith and determination, Sister Mary Michael built an exemplary program that set the tone for decades to come.



1925-1995

In 1925, the school celebrated its first graduating class, and by 1926, a new building was opened to meet increasing demand. There was a steady increase in enrollment from then on, peaking at more than 350 students in the late 1960's. In 1970 the high school built a new gym. In 1989, St. Mary's officially became Catholic Central High School, reflecting its expanded role as a regional high school supported by sixteen parishes across Racine, Kenosha, and Walworth counties. The early 1990's saw further transformation. The Marian Activity Center (MAC) was completed in 1993, and by 1995 a second floor expanded its academic and extracurricular facilities - now home to two gyms, Topper Hall Theater, classrooms, and fitness center.



2020

In 2020, Catholic Central proudly celebrated its 100th anniversary, embracing both its legacy and its future. With state of the art technology, one-to-one iPads, and a modern college-preparatory curriculum, we continue to honor the vision of our founders. In 2021, CCHS formalized its affiliation with the SSND, reaffirming our commitment to their mission of transformational Catholic education.

2026

CCHS proudly carries forward more than a century of faith-filled tradition while embracing a bold vision for the future. With new administrative leadership in place, we are invigorating our school culture and advancing plans to transform our facilities to meet the growing needs and interests of our students. Rooted in our Catholic mission and the legacy of the SSND, CCHS continues to provide a Christ-centered, college-preparatory education that forms compassionate, confident leaders ready to serve the world.

MEMBER PARISHES





Member Parishes

CCHS is part of the Archdiocese of Milwaukee, and is officially affiliated with the School Sisters of Notre Dame-Central Pacific Province. It is supported by sixteen Catholic partner parishes throughout Racine, Walworth, and Kenosha Counties. CCHS welcomes students and families from all faiths and backgrounds!

Holy Cross - Bristol & Wilmot
St. Alphonsus - New Munster
St. Andrew - Delavan
St. Benedict - Fontana
St. Charles - Burlington
St. Francis de Sales - Lake Geneva
St. Francis Xavier - Brighton
St. John the Baptist - Paris
St. John the Evangelist - Twin Lakes
St. Joseph - Lyons
St. Mary Immaculate Conception - Burlington
St. Mary of the Assumption - Dover
St. Patrick - Elkhorn
St. Peter the Apostle - East Troy
St. Robert Bellarmine - Union Grove
St. Thomas Aquinas - Waterford

WE OFFER MEMBER PARISH DISCOUNTS TO FAMILIES BELONGING TO ONE OF OUR 16 AFFILIATED PARISHES

ACADEMIC ACHIEVEMENTS

2026 GRADUATES OFFERED $5.13 MILLION IN COLLEGE SCHOLARSHIPS

College Courses, Youth Apprenticeships & Direct Admit Wisconsin Offered

- College courses offered through Marquette University and Gateway Technical College allow students the opportunity to receive college credits while concurrently earning high school credits.
- CCHS is also part of the Youth Apprenticeship Program and Direct Admit Wisconsin through the University of Wisconsin System.

Advanced Placement, Honors Courses & Advanced STEM Courses Offered

- 56% of CC students took an AP Class last school year, resulting in multiple examinees named AP Scholars or AP Scholars with Honors.
- 100% student pass rate for AP Calculus, AP English Language & Composition, reflecting their mastery of college-level material. 75% of students achieved a 3 or better.

99% College Acceptance Rates

Our graduates consistently gain acceptance into their first-choice colleges and prestigous universities, demonstrating our students' readiness for higher education.

Expert Faculty & Personalized Attention

- 47% of our faculty holds a Masters Degree or higher. While instilling life-long Catholic values, our experienced educators and faculty members challenge, prepare, and inspire students to reach success beyond CCHS.
- We have a 12:1 student-teacher ratio, ensuring tailored instruction and personalized attention to enrich the academic experience for all students.

High Graduation Rates

CCHS is committed to ensuring every student is known, supported, challenged, and prepared to succeed. In the 2025–2026 school year, 100% of CC students graduated, reflecting the personalized support and strong academic foundation that prepare our students for what comes next—college, career, and life.

College Scholarship Awards

- Multiple students are awarded scholarships, earning recognition as a testament to their outstanding academic achievements.
- In 2026, $1.4 million in college scholarships were accepted.
- $234,000 is the average college scholarship per student.

Servant Leadership & Community Service

- At CCHS, each student completes a minimum of 25 service hours each year, totaling at least 100 hours by graduation through service to parishes, nonprofit organizations, community partners, and others in need.

2025–2026 IMPACT

- 3,075+ total student service hours
- 12+ LSSL community service projects supporting veterans, seniors, children, individuals with disabilities, and families experiencing homelessness
- 47+ community service hours completed through the Lloyd Sippel Servant Leadership Program

College Acceptances for 2026 Graduates



ACADEMICS

2026 SPRING COMPOSITE ACT SCORE OF 22.2



Academic Excellence

CCHS offers a broad range of academic courses designed to challenge and inspire every student:

- Dual Credit Courses
- Business & Technology
- Literature & Arts
- Mathematics
- Physical Education & Wellness
- Science
- Social Studies
- Theology
- Visual & Performing Arts
- World Languages (French & Spanish)
- Naviance college and career planning platform
- Read Theory personalized reading platform

Every department pairs innovative lessons with hands-on practice in supportive classrooms, fully equipped with Apple TVs and individual iPads for all students.



Faith & Formation

CC's Faith Formation Program is designed to support and guide our students in deepening their relationship with Jesus Christ, cultivating discipleship, and living out the Catholic faith. Through engaging activities, meaningful discussions, scripture interpretation, daily prayer, all school Mass, yearly retreats, and service opportunities through The Lloyd Sippel Servant Leadership Program, we aim to nourish spiritual growth, build community, serve others, and explore our faith to create a positive impact in our world.



Real World Readiness

At CCHS, education goes beyond textbooks—it's about preparing students for life. Through the Catholic Central Connected Network, students gain hands-on experience with job shadowing, internships, service projects, and career exploration. They develop leadership skills through faith-based opportunities and explore career paths alongside alumni, parents, and professional partners. This holistic approach ensures every graduate leaves not only college-ready, but also confident, capable, and prepared to make a meaningful impact.

Student Support

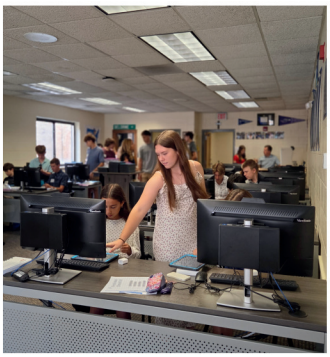

At CCHS, we are dedicated to the academic and personal success of every Hilltopper. Our comprehensive support services provide students with the tools they need to thrive, including:

- Academic advising and college counseling
- One-on-one tutoring and study support
- Personalized learning plans
- ACT & SAT preparation and scholarship guidance

With individualized attention and a caring approach, we ensure each student is prepared for success in high school, college, and beyond.

STUDENT LIFE























STUDENT LIFE

PERFORMING ARTS PRODUCTIONS INCLUDE: FIDDLER ON THE ROOF, ANNIE, THE SECRET GARDEN, NEWSIES, THE SOUND OF MUSIC, AND MORE!



Field Trips & Experiential Learning

At CCHS, learning goes beyond the classroom walls. Our field trips give students powerful, hands-on experiences that bring lessons to life—whether exploring local attractions, museums, historic sites, or nature centers. Highlights include our Civil Rights Trip and a signature experience unique to CCHS: a journey to the Gettysburg battlefield. This long-standing tradition offers students an unforgettable opportunity to walk through history, deepening both knowledge and perspective in ways that last a lifetime.





Clubs & Organizations

Student clubs are the heartbeat of campus life at CCHS. They provide spaces for students to pursue passions, explore new interests, build leadership skills, and connect with peers who share similar goals. Our clubs are always growing and adapting to student interests—so there's a place for everyone, whether your focus is academics, arts, service, advocacy, or cultural exchange. Along the way, students form friendships and memories that last well beyond graduation.

Our current clubs include:

- Book Club
- Cooking Club
- Faith in Action Team (F.I.A.T.)
- Faith in Mind (F.I.M.)
- Hope Squad
- Math League
- National Honor Society (NHS)
- Student Connectors
- Student Council
- Topper Power
- Yearbook



Visual & Performing Arts

Our Visual and Performing Arts programs offers a rich array of opportunities to encourage students to unleash creativity and express artistic talents! Our instructors are professionals in their fields, bringing first-hand experiences and expertise to the classroom. We offer a variety of courses that cover both traditional and contemporary art forms including pep band, choir, guitar, piano, theatre, vocal jazz, dance, and more! Students have the chance to showcase their talents in school productions, art exhibitions, and community events. Embark on a journey of artistic innovation and discovery!

Our Visual Art Courses include:

- Art Foundations
- Drawing
- Digital Photography
- Painting
- Stained Glass
- Ceramics
- Design Studio
- Mixed Media and Graphic Design

HABITS OF A HILLTOPPER

At CCHS, being a Hilltopper means more than just academic success—it is about living with faith, integrity, and purpose. Our students are formed through eight guiding virtues, known as the Habits of a Hilltopper.

Each quarter, one virtue becomes a central focus through prayer, scripture, service opportunities, and "Topper Talks" from alumni and community leaders. These experiences help students put values into action, strengthening their character and preparing them to lead with confidence in every area of life.

Our beloved mascot, Harvey the Hilltopper, embodies these same virtues. Standing on the mountaintop with determination and grit, Harvey represents the resilience to overcome challenges, the discipline to keep climbing, and the joy of reaching new heights. Just as Harvey is never alone on the mountain, our students are lifted by a faith-filled community that encourages them to persevere, give generously, and grow stronger each day. Together, the Habits of a Hilltopper and the spirit of Harvey inspire our graduates to live as courageous servant leaders who make a lasting impact on the world.

Courage

"Be strong and courageous. Do not be afraid; do not be discouraged, for the Lord your God will be with you wherever you go."
- Joshua 1:9

Humility

"Do nothing out of selfish ambition or vain conceit. Rather, in humility value others above yourselves."
- Philippians 2:3

Joy

"Rejoice in the Lord always. I will say it again: Rejoice!"
- Philippians 4:4

Honor

"So whatever you do, do it all for the glory of God."
- 1 Corinthians 10:31

Discipline

"No discipline seems pleasant at the time, but painful. Later on, however, it produces a harvest of righteousness and peace for those who have been trained by it." - Hebrews 12:11

Compassion

"Be kind and compassionate to one another, forgiving each other, just as in Christ God forgave you."
- Ephesians 4:32

Gratitude

"Give thanks in all circumstances; for this is God's will for you in Christ Jesus."
- 1 Thessalonians 5:18

Resilience

"But those who hope in the Lord will renew their strength. They will soar on wings like eagles; they will run and not grow weary, they will walk and not be faint."
- Isaiah 40:31





ATHLETICS























"CHAMPIONSHIP CENTRAL:
54 STATE TITLES
91 CONFERENCE CHAMPIONSHIPS"

CATHOLIC CENTRAL
ATHLETICS



Junior Topper Youth Program

The Junior Toppers program is designed to connect young athletes (grades 5th– 8th) with the Hilltopper spirit and culture. Through basketball, football, volleyball, and other developmental opportunities, students learn the fundamentals of sport while building teamwork, discipline, and confidence.

Our goal is to nurture athletic growth and leadership at an early age, fostering a love for competition and community that continues into high school. Junior Toppers athletes gain valuable experience in a supportive, faith-centered environment that encourages them to grow in both skill and character. Whether you're a seasoned athlete or just starting out, there's a place for you in CCHS Athletics!



Topper Power Performance Training Program

At CCHS, athletics are about more than competition—they are about building resilience, discipline, and character. Through Topper Power, our strength and conditioning performance program, every student-athlete is equipped to grow stronger, faster, and more confident in both body and spirit. This after-school program is designed to maximize athletic performance, prevent injury, and instill habits of grit, accountability, and teamwork that carry far beyond the playing field. Rooted in our commitment to developing the whole person, Topper Power helps Hilltoppers reach their full potential—on the court, on the field, and in life.

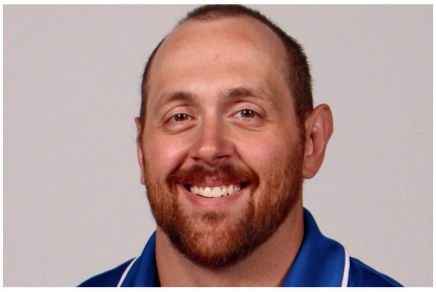

Our Athletic Director, Joe Schiessl

Prior to becoming CC's proud Athletic Director, "Coach Joe" spent the last 10 years as a strength and conditioning coach in both the private and public sectors, including running a sports performance business. Over the course of his career, he has worked with athletes as young as 8 years old all the way to professional and Olympic-level competitors. His public sector experience includes serving as a Strength and Conditioning Graduate Assistant at St. Cloud State University in Minnesota while pursuing his Master's in Sports Administration.

Coach Joe now brings these diverse experiences—physically developing athletes, managing programs, and building a strong culture of excellence—to CCHS. He is committed to preparing student-athletes not only for success in competition, but also for the discipline, teamwork, and resilience required in life.







At CCHS, athletics are about more than the game—they're about building community and celebrating tradition. From spirited pep rallies, Homecoming games, and exciting competitions to cherished fundraisers like our **Annual Topper Open Golf Outing and the ever-popular Beer, Bags & Brats event,** these events bring Hilltopper families, alumni, and fans together. The pride and energy surrounding our athletic traditions fuel the spirit that makes CC truly special.

Boys Sports

Baseball
Basketball
Cross Country
Downhill Skiing
Football
Golf
Soccer
Track & Field
Trap Shooting
Volleyball
Wrestling

Girls Sports

Basketball
Cross Country
Dance
Downhill Skiing
Golf
Softball
Swim & Dive
Tennis
Track & Field
Trap Shooting
Volleyball

FACILITIES






School Facilities

- High-standard classrooms and learning spaces
- Well-equipped science laboratories for experiments and research
- Computer labs with high-speed internet access and the latest software
- Art studio and ateliers for visual and arts activities
- Music rooms for pep band, choir, vocal jazz, and performing arts practices
- Topper Hall Auditorium for events and performances
- MAC (Marian Activity Center) social gathering space showcasing our Athletics Wall of Fame
- Administrative offices and academic support services for administrative assistance and counseling
- Safe and secure parking areas
- 24/7 security and surveillance systems to ensure the safety of all

Wall of Fame



Our Wall of Fame is located in the MAC at CCHS. It is our showcase where we honor and proudly recognize the outstanding achievements by our student-athletes and coaches. Our Wall of Fame is an inspiration to us all while preserving the rich history, traditions, and stories of CCHS. Be sure to stop by to experience the moving memorabilia and Catholic Central's featured awards and achievements!







Topper Bowl

The historic Topper Bowl is one of the finest—and few remaining—high school gridirons in the state of Wisconsin. Meticulously maintained, it provides a professional playing surface for our athletes and a spirited backdrop for competition. Surrounded by bleachers that welcome enthusiastic fans, the Bowl is more than a football field—it is a community gathering place where Hilltopper pride shines and lifelong memories are made. From the roar of the crowd to our players' iconic entrance through the human tunnel, every game is an unforgettable experience.

No visit is complete without a stop at the Quonset Hut concession stand, a beloved tradition offering game-day snacks, family potlucks, and our signature brat bites. At the Topper Bowl, faith, family, and football come together to create a legacy of excellence and community spirit.

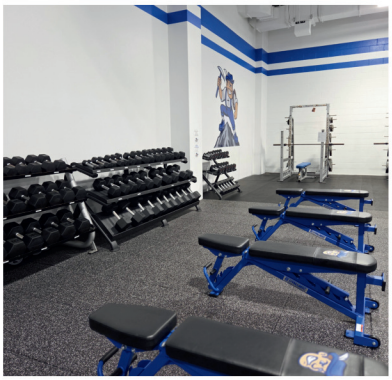





Athletic Facilities

CCHS is proud to offer facilities that inspire school spirit, personal wellness, and athletic excellence. Our main gym serves as the heart of Hilltopper life, hosting indoor sporting events, pep rallies, school assemblies, and community gatherings. The auxiliary gym provides additional space designed to promote physical wellness, teamwork, and growth for both athletes and non-athletes alike.

At the core of our performance training is our strength and conditioning room, The David & Judy Lynch Fitness Center, home of the Topper Power program. Outfitted with the latest cardio machines, free weights, and training equipment, this space empowers students to build strength, discipline, and resilience that carry beyond the playing field.

To support all who compete here, CCHS also offers modern home and visitor locker rooms, complete with showers and changing areas to ensure comfort and convenience for every athlete.

Together, these facilities provide Hilltoppers with the foundation to excel in competition, celebrate community, and grow in mind, body, and spirit.

ONE OF THE MOST AFFORDABLE PRIVATE HIGH SCHOOLS IN SOUTHEASTERN WISCONSIN

ADMISSIONS PROCESS

How To Apply

1 Attend Open House, Schedule a Tour & Shadow a CC Student

Attend our Open House in the fall, schedule a private tour, and shadow a CC student to experience the spirit of CCHS, firsthand. Explore our facilities, meet our dedicated faculty, learn about our extracurricular activities, and gain insight into the enriching educational experience we offer.

2 Complete Online Application

Complete the online application form at ***catholiccentralhs.org/admissions***, where you'll provide personal information, contact details, and your student's academic history.

3 Register For Placement Test

Register for our required placement assessment. This is a standardized admission test (the STS High School Placement Test, commonly referred to as the HSPT). Once the Placement Test is successfully completed, it will be evaluated by the Academic and Admissions Departments.

4 Watch For Acceptance Notification

Once a student has successfully completed the online application and Placement Test, students will receive notification of acceptance status in December-January. Accepted students will receive an invitation to attend freshmen registration in February.

January
Acceptance Notifications

February
Registration & Course Selection Begins

May
Merit Scholarships Awarded

June
Financial Aid Awards Completed

July
Freshman Picnic

August
Freshman Orientation
Back To School Night

September
8th Grade Shadow Day Visits

October
Open House &
8th Grade Shadow Day Visits

November
Placement Testing

December
Placement Testing

Learn More!

Wisconsin Parental School Choice Open Application Periods

February 2-20	May 1-20	August 1-20
March 1-20	June 1-22	September 1-14
April 1-20	July 1-20	

TUITION & FINANCIAL ASSISTANCE

At CCHS, we believe that a high-quality education should be accessible to all families. Our commitment to affordability ensures that your child can benefit from a private education without the financial strain. We offer significantly low tuition rates, making us one of the most affordable private high schools in Southeastern Wisconsin. Through financial assistance, flexible payment plans, merit-based and need-based scholarships, our goal is to make our institution and educational programs accessible to as many students as possible. Invest in your child's future with confidence, knowing CCHS is committed to providing an affordable, high-quality private education.

Tuition Fees

- Annual tuition fees for the academic year are as follows:

Non-member Tuition Rate (Grade 9-12)	$13,300 per year
Parish Member Tuition Rate (Grade 9-12)	$11,200 per year

- Tuition payments, paid through your FACTS account, have options to pay in full, twice per year, or in either 10 or 12 equal installments.

Financial Assistance

Average out-of-pocket cost per family seeking tuition assistance = approximately $6,000 per year/$500 per month

98% OF FAMILIES WHO APPLIED FOR TUITION ASSISTANCE RECEIVED FINANCIAL AID IN 2026

$663,000 IN FINANCIAL AID WAS AWARDED TO FAMILIES IN 2026

- We offer Parish Discounts to families belonging to one of our 16 affiliated parishes. (You may also reach out to your local parish for other financial savings opportunities.) Over 90% of our students are eligible for the discounted member parish rate.
- 84% of our student base receives additional financial assistance.
- We offer a multiple child discount of $1,000 per student and a $3,000 student transfer credit
- Transportation is available.

Primary Pick-Up Locations Include:

- *Delavan – Harbor Freight*
- *Elkhorn – Burger King*
- *Lake Geneva – St. Francis Parish*
- *Waterford – Burger King*
- *Genoa City – Fire Station*



(Additional pick-ups may be arranged when possible for an additional fee)

- We are part of the Free and Reduced Lunch Program and RaiseRight Scrip Program.
- The average annual tuition discount per student is $6,500 for non-member parish students and $4,800 for member parish students

- **Scholarships**

We offer 19+ merit and need-based scholarships to help meet tuition costs.

- **Wisconsin Parental School Choice Programs**

CCHS is a Wisconsin School Choice approved school allowing eligible students to attend CCHS, tuition free. School Choice offers great opportunities for those students and families who would not be able to afford a private school education.

Non-Discrimination Policy

Catholic Central High School admits students of any race, color, national or ethnic origin to experience all the rights, privileges, programs, and activities generally made available to students at the school. We do not discriminate on the basis of race, color, national or ethnic origin in the administration of our educational policies, admissions policies, scholarship and financial aid programs, or athletic and other school-administered programs.

TESTIMONIALS

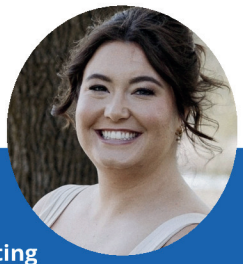

FINNIAN O'BRIEN

Class of 2020 | Toxicology Reporting Associate in Early Stage Drug Development

"I feel very lucky to have attended Catholic Central. I am grateful for the education I received, and I attribute that to having teachers that genuinely cared for my growth. I was nervous about the small class sizes at first, but it ended up being crucial in helping me develop a solid knowledge base. I also loved that I was forming a strong religious base at the same time. There are few environments where people care about your spiritual and personal growth as much as CC."



JOSELYN TREJO

Class of 2026

"These past four years have been filled with so many good things and learning experiences. Thanks to Catholic Central and their small class sizes, I have been able to create friendships with not just upperclassmen, but with the lowerclassmen, as well. Catholic Central High School has helped me reinforce my faith by learning more about God and the Church on a daily basis. Growing up in a Catholic household and attending a Catholic school has been such a blessing!"



QUIN GRAF

Class of 2026

"I love the family atmosphere and the fact that you can approach any teacher for help with coursework. The classes are challenging, but they are preparing me for college. I would have never thought that I would be attending St. Norbert in the fall, majoring in Marketing and Sales. I'm super excited for my future, and I have Catholic Central High School to thank for that!"



Spencer Wilker

Class of 2015 | Assistant Men's Basketball Coach for North Dakota State University

"Catholic Central allowed me to explore my faith, while also creating lifelong friendships and relationships. Those relationships have allowed me to be where I am today. CC has always prided themselves on Faith, Knowledge and Tradition, and the education I gained allowed me to take those three pillars and apply them in my everyday life. My experience at Catholic Central High School is not only one that I am proud of but also thankful for!"



AARON NOVASIC

Class of 2009 | Attorney at Gardi Haught Fischer and Bhosale Ltd.

Attending Catholic Central was a transformative experience that shaped both my academic foundation and personal growth. The school's strong commitment to academic and athletic excellence along with faith-based values created a balanced environment where students were challenged to grow physically, mentally, and spiritually. Through its competitive athletic programs, I learned discipline, teamwork, perseverance, and leadership—skills that continue to guide me in my professional life. Equally impactful was the school's emphasis on faith, character, and service. The integration of spiritual development into daily life fostered integrity, compassion, and a sense of purpose that extends far beyond graduation. Although CCHS is a small community, the friends and connections I made extend across the county. It is truly remarkable the amount of success this small school has produced."



CATHOLIC CENTRAL HIGH SCHOOL

148 McHenry Street | Burlington, WI 53105

(262)763-1510

admissions@cchsnet.org

CATHOLICCENTRALHS.ORG